

Patient report

Bio-Rad DATE: 12/25/2019
D-10 TIME: 06:43 PM
S/N: #DC2K755917 Software version: 4.30-2
Sample ID: 10516153
Injection date 12/25/2019 06:22 PM
Injection #: 43 Method: HbA1c
Rack #: --- Rack position: 10

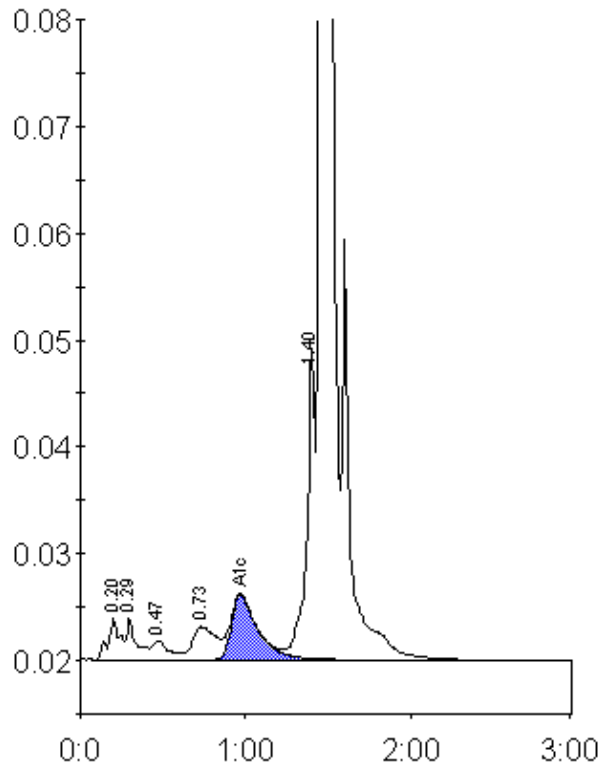

Peak table - ID: 10516153

Peak	R.time	Height	Area	Area %
A1a	0.20	3969	19479	0.9
A1b	0.29	3901	16141	0.8
F	0.47	1777	12571	0.6
LA1c/CHb-1	0.73	3091	30281	1.5
A1c	0.97	6090	67413	4.8
P3	1.40	29198	104101	5.0
A0	1.46	583629	1834435	88.0
Total Area:		2084421		

Concentration:	%
A1c	4.8